2019 STORM CIPP
BLACK AVE & CROUCH ST

GENERAL NOTES

1. CONTRACTOR IS RESPONSIBLE FOR ALL BYPASS PUMPING IF FLOWS ARE PRESENT.
2. CIPP INSTALLATION SHALL UTILIZE WATER/STEAM CURE OR UV CURE.
3. CONTRACTOR SHALL BE RESPONSIBLE FOR ALL TRAFFIC CONTROL MEASURES REQUIRED TO INSTALL CIPP. TRAFFIC CONTROL PLANS SHALL COMPLY WITH MUTCD AND BE SUBMITTED TO CITY FOR APPROVAL PRIOR TO START OF WORK. TRAFFIC MAY BE RESTRICTED TO ONE LANE WHEN NECESSARY, WITH APPROVED TRAFFIC CONTROL, AND ALL WORK CAN BE COMPLETED DURING DAYTIME HOURS.

SITE INFORMATION

1. PROJECT FROM STA 0+00 TO 6+18
2. 514 LF OF 42" DIAMETER PIPE
3. 99 LF OF 48" DIAMETER PIPE
4. EXISTING CONNECTIONS, 1–12"
   1–18"

SHEET INDEX

SHEET 1: COVER / DETAILS
SHEET 2: AS-BUILT COVER
SHEET 3: AS-BUILT PLAN & PROFILE
SHEET 4: AS-BUILT PLAN & PROFILE
SHEET 5: AS-BUILT DETAILS

PROJECT #19PW09

PROJECT LOCATION

VICINITY MAP
NOT TO SCALE

REGISTERED PROFESSIONAL ENGINEER
16,271
OREGON
DEC. 1, 1992
JAMES P. MACIARIELLO
12/31/2020

DATE:	3/19/2019
REVISIONS:	1. 2. 3. 4.
DESIGN:	
DRAWN:	RGH
SCALE:	N/A
SHEET:	1 OF 5

BLACK AVE &
CROUCH ST
Project #19PW09

CITY OF ROSEBURG
Public Works Department
Nikki Messenger, P.E. – DIRECTOR
Public Works Department

AS-BUILT

BLACK AVENUE STORM SEWER

PROJECT NO. 87 - 526

CITY OF ROSEBURG
DOUGLAS COUNTY, OREGON
MAY 1989

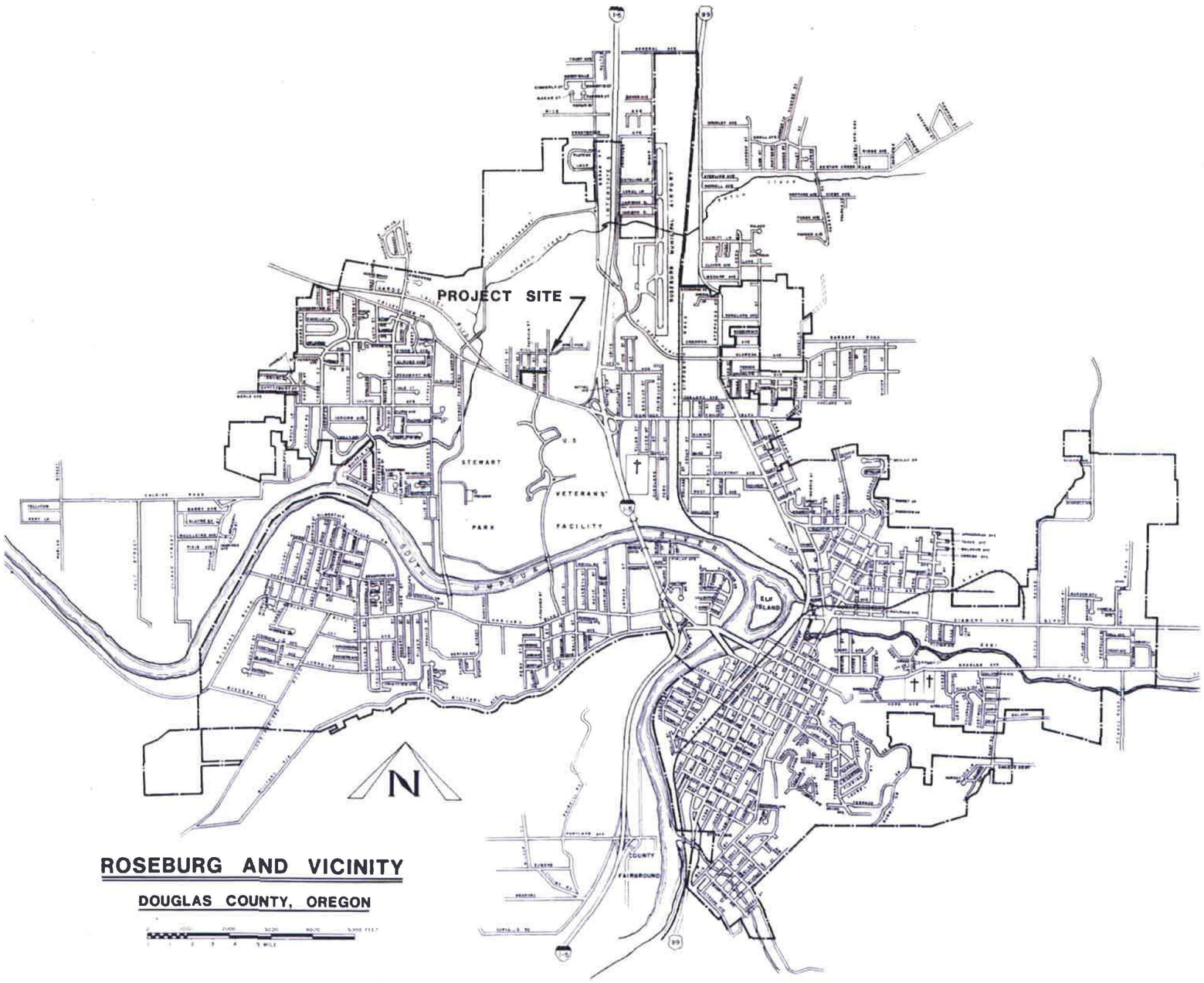

ROSEBURG AND VICINITY

DOUGLAS COUNTY, OREGON

DRAWING OF RECORD SEP. 1989

SHEET INDEX

FILE NO.	DESCRIPTION	SHT. NO.
1	VICINITY MAP AND TITLE SHEET	975.01
2	CROUCH ST. PLAN AND PROFILE STA. 0 + 00 TO STA. 5 + 00	975.02
3	BLACK AVE. PLAN AND PROFILE STA. 5 + 00 TO STA. 10 + 30	975.03
4	BLACK AVE. PLAN AND PROFILE STA. 10 + 30 TO STA. 12 + 25±	975.04

Registered Professional ENGINEER 8485 OREGON August 22, 1978 DAVID A. LEE

PREPARED BY:

LEE ENGINEERING, INC.

CONSULTING ENGINEERS

OREGON CITY, OREGON

(503) 655 - 1342

ONE CALL NO. FOR UTILITY LOCATIONS, 673 - 6676. CALL 24 HOURS BEFORE YOU DIG.

11-1166

NOTE:
THIS SHEET IS COLOR-CODED
IT MUST BE PRINTED IN COLOR

AS-BUILT

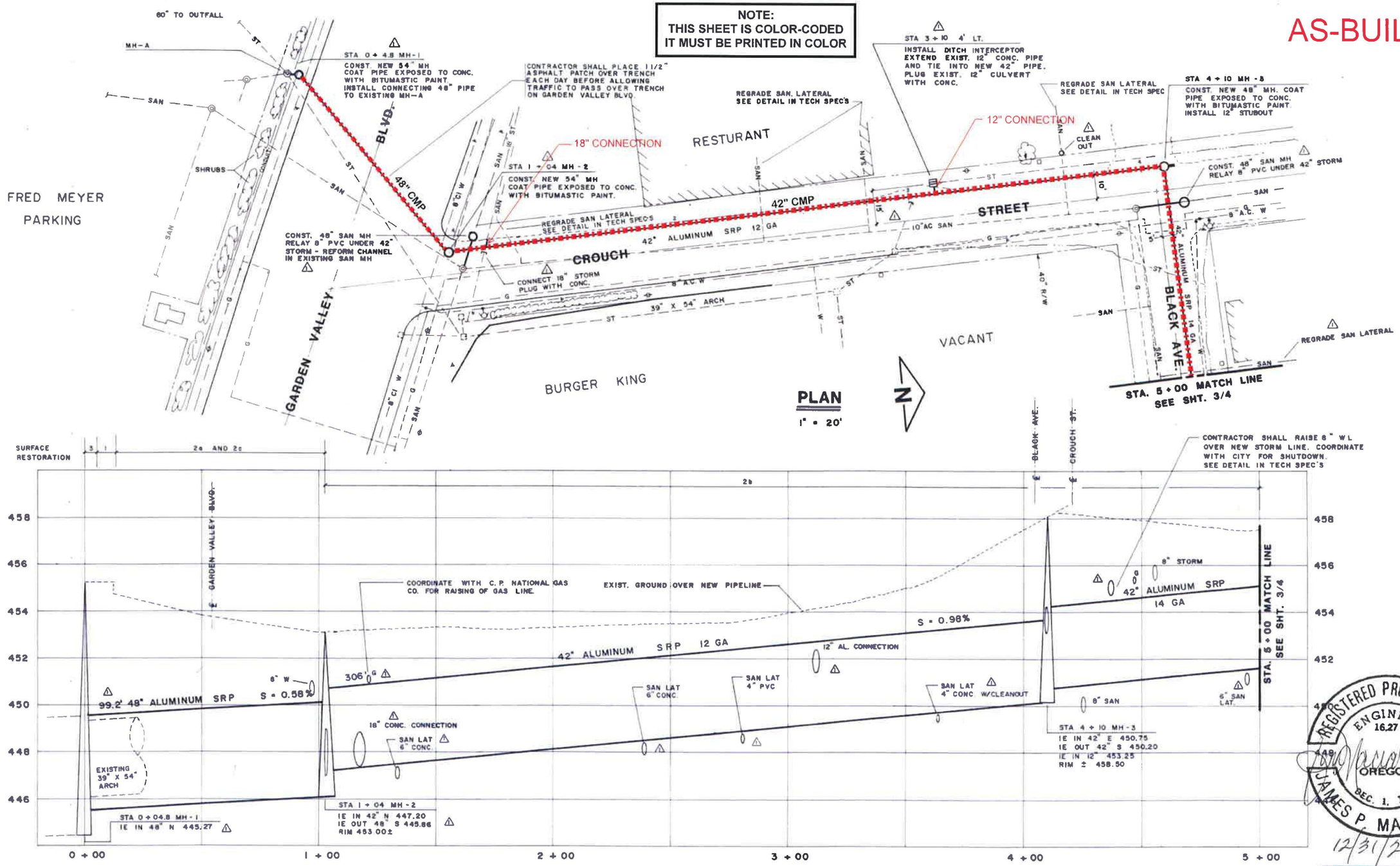

PROFILE

HORIZ. 1" = 20', VERT. 1" = 2'

REGISTERED PROFESSIONAL ENGINEER 16,273 OREGON DEC. 1, 1992 JAMES P. MACIARIELLO

12/31/2020

DATE	NO	REVISION	BY
SEP. 89		DRAWING OF RECORD	FZ

DES. J D E | FILE NO. 975.02
DRW. F Z | SCALE AS SHOWN | DATE MAY 89
CH. D A L | APPROVED

PROJECT: CITY OF ROSEBURG
BLACK AVE. STORM SEWER
PROJECT NO. 87 - 526

SHEET TITLE: CROUCH STREET PLAN AND PROFILE
STA. 0 + 00 TO STA. 5 + 00

LEE ENGINEERING, INC.
CONSULTING ENGINEERS
OREGON CITY, OREGON

Registered Professional ENGINEER 8485 OREGON August 22, 1978 DAVID A. LEE

FILE NO. 975.02
SHEET NO. 2/4

11-167

NOTE:
THIS SHEET IS COLOR-CODED
IT MUST BE PRINTED IN COLOR

AS-BUILT

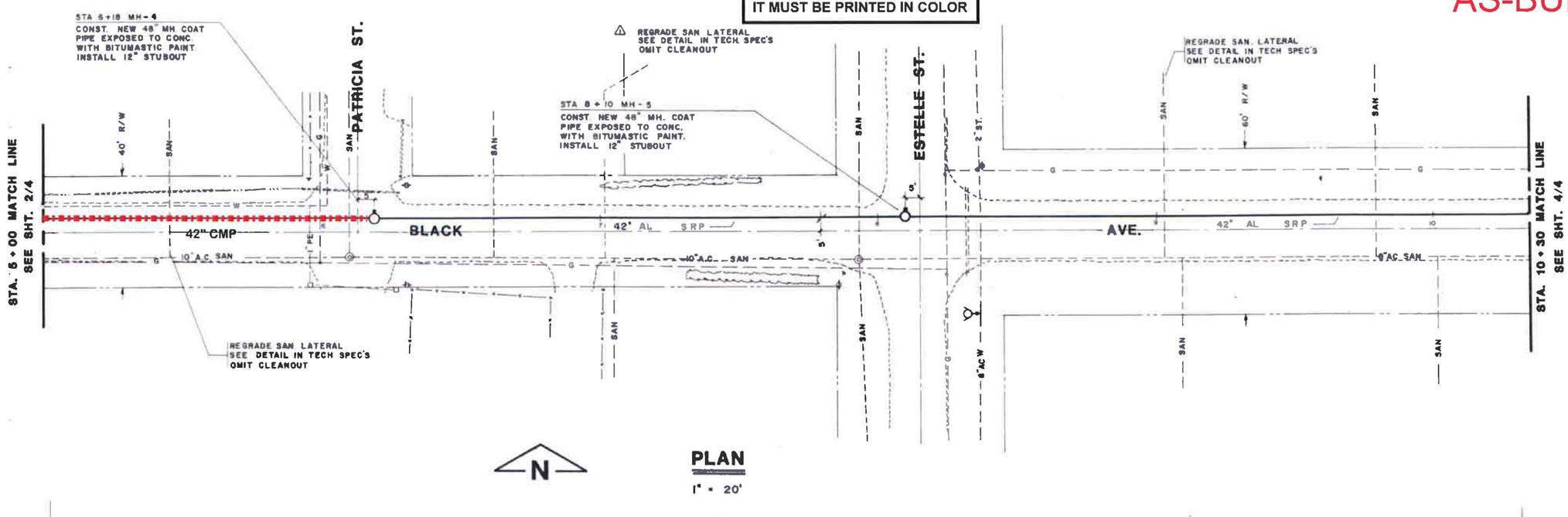

PLAN
1" = 20'

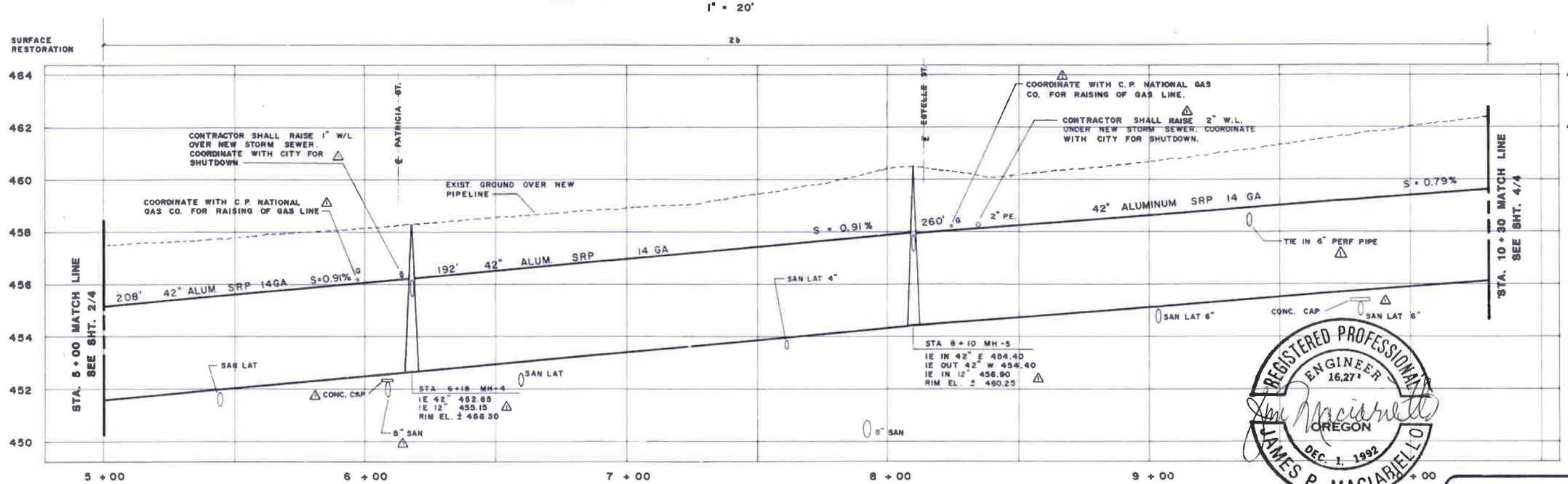

PROFILE
HORIZ. 1" = 20', VERT. 1" = 2'

REGISTERED PROFESSIONAL ENGINEER 16,271 OREGON DEC. 1, 1992 JAMES P. MACIARIELLO

12/31/2020

DATE	NO	REVISION	BY
SEP. 89	△	DRAWING OF RECORD	F Z

DES. J D E
DRW. F Z
CH. D A L
FILE NO. 975.03
SCALE AS SHOWN
DATE MAY 89
APPROVED

PROJECT: CITY OF ROSEBURG
BLACK AVE. STORM SEWER
PROJECT NO. 87 - 526

SHEET TITLE: BLACK AVE. PLAN AND PROFILE
STA. 5 + 00 TO STA. 10 + 30

LEE ENGINEERING, INC.
CONSULTING ENGINEERS
OREGON CITY, OREGON

REGISTERED PROFESSIONAL ENGINEER 8485 OREGON AUG. 21, 1975 DAVID A. LEE

FILE NO. 975.03
SHEET NO. 3/4

11-168

AS-BUILT

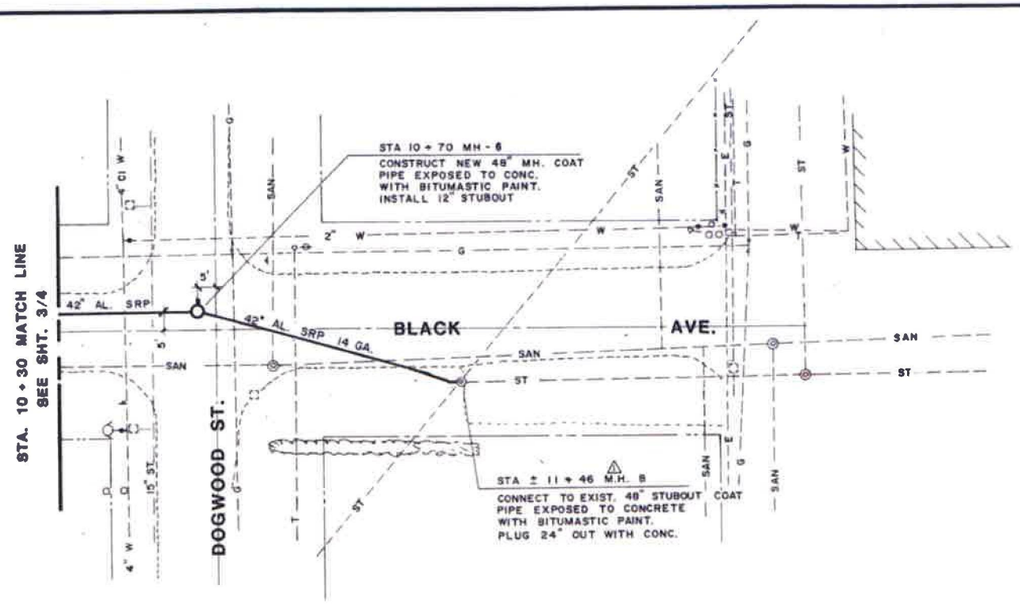

PLAN

1" = 20'

N

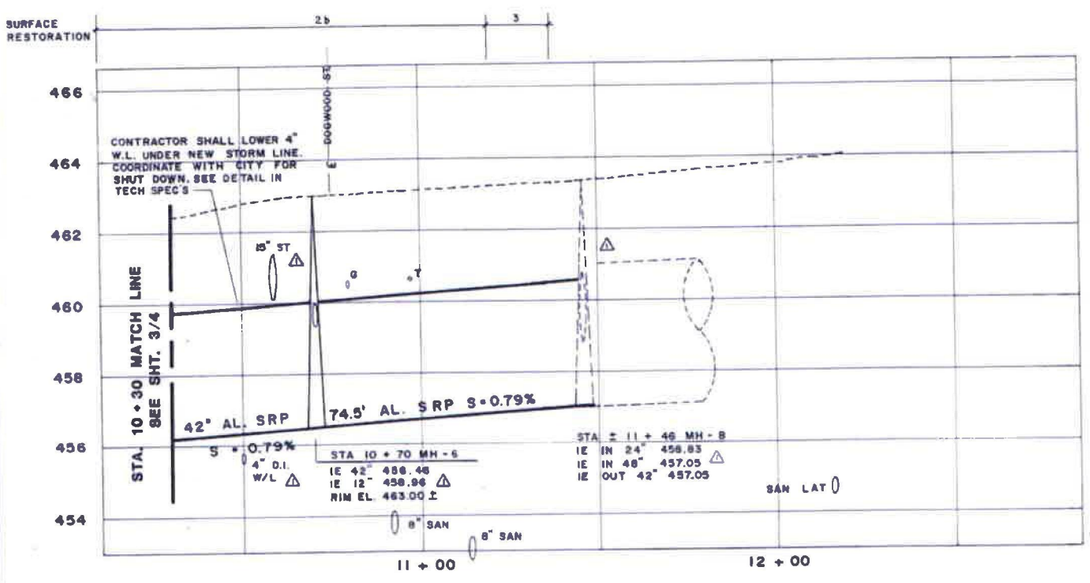

PROFILE

HORIZ. 1" = 20', VERT. 1" = 2'

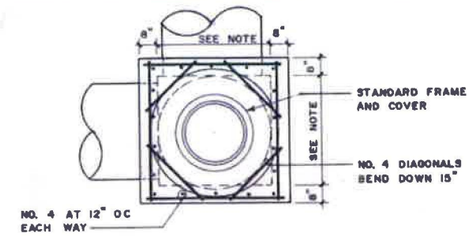

PLAN

NOTE: DIMENSION 48" OR 54" AS SHOWN ON PLAN.

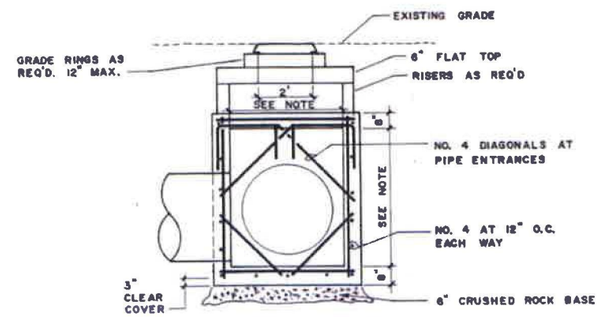

ELEVATION

TYPICAL 48" M.H. DETAIL

N.T.S.

CONSTRUCTION NOTES

1. UTILITY LOCATIONS ARE APPROXIMATE ONLY. CONTRACTOR IS RESPONSIBLE FOR FIELD LOCATING.
2. CONFLICTING UTILITIES SHALL BE MOVED AS INDICATED ON PLANS. 30" COVER SHALL BE MAINTAINED ON WATERLINE RELOCATION.
3. MINIMUM 5 MIL PLASTIC BARRIER SHALL BE PLACED BETWEEN WATERLINE FITTINGS AND THRUST BLOCKS.
4. WATERLINE FITTING & PIPE USED FOR WATER LINE RELOCATION SHALL BE THROUGHLY CLEANED WITH CHLORINE SOLUTION, AS SPECIFIED IN CONTRACT DOCUMENTS, BEFORE ASSEMBLY.
5. ALL ALUMINUM PIPE THAT WILL BE IN CONTACT WITH CONCRETE SHALL BE COATED WITH BITUMASTIC PAINT TO A MINIMUM THICKNESS OF 8 MIL DRY.

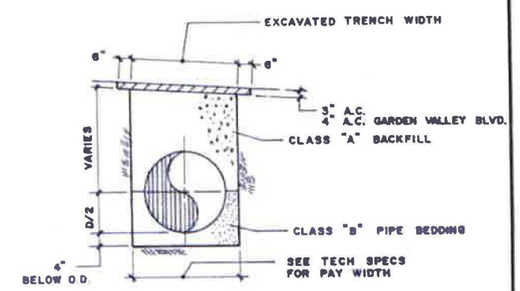

TYP. TRENCH DETAIL

N.T.S.

LEGEND

- SAN — SANITARY SEWER
- ST — STORM SEWER
- W — WATERLINE
- G — GAS LINE
- T — TELEPHONE LINE
- DITCH LINE
- RIGHT OF WAY CENTERLINE
- EDGE OF PAVEMENT
- RIGHT OF WAY LINE

DATE	NO	REVISION	BY
SEP 89	△	DRAWING OF RECORD	F Z

DES. J D E | DRW. F Z | CK. D A L | FILE NO. 975.04 | SCALE AS SHOWN | DATE MAY 89 | APPROVED

PROJECT: CITY OF ROSEBURG
BLACK AVE. STORM SEWER
PROJECT NO. 87 - 526

SHEET TITLE: BLACK AVE. PLAN AND PROFILE
STA. 10 + 30 TO STA. 12 + 25±

LEE ENGINEERING, INC.
CONSULTING ENGINEERS
OREGON CITY, OREGON

Registered Professional ENGINEER 8485 OREGON August 22, 1978 DAVID A. LEE

FILE NO. 975.04
SHEET NO. 4/4

11-169

THIS PAGE

INTENTIONALLY

LEFT BLANK

2019 STORM CIPP
CEDAR ST

GENERAL NOTES

1. CONTRACTOR IS RESPONSIBLE FOR ALL BYPASS PUMPING IF FLOWS ARE PRESENT.
2. CIPP INSTALLATION SHALL UTILIZE WATER/STEAM CURE OR UV CURE.
3. CONTRACTOR SHALL BE RESPONSIBLE FOR ALL TRAFFIC CONTROL MEASURES REQUIRED TO INSTALL CIPP. TRAFFIC CONTROL PLANS SHALL COMPLY WITH MUTCD AND BE SUBMITTED TO CITY FOR APPROVAL PRIOR TO START OF WORK. TRAFFIC MAY BE RESTRICTED TO ONE LANE WHEN NECESSARY, WITH APPROVED TRAFFIC CONTROL, AND ALL WORK CAN BE COMPLETED DURING DAYTIME HOURS.

SITE INFORMATION

1. PROJECT FROM STA 1+04 TO 6+40
2. 70 LF OF 30" DIAMETER PIPE, STA 5+70 TO 6+40
3. 466 LF OF 42" DIAMETER PIPE, STA 1+04 TO 5+70
4. EXISTING CONNECTIONS, 2–12"
   2–8"
   1–6"

SHEET INDEX

SHEET 1: COVER / DETAILS
SHEET 2: AS-BUILT PLAN & PROFILE

PROJECT #19PW09

PROJECT LOCATION

VICINITY MAP
NOT TO SCALE

REGISTERED PROFESSIONAL ENGINEER 16,27* OREGON DEC. 1, 1992 JAMES P. MACIARIELLO

12/31/2020

DESIGN:	
DRAWN:	RGH
SCALE:	N/A
SHEET:	1 OF 2
DATE	3/19/2019
REVISIONS	
1.	
2.	
3.	
4.	

CEDAR ST
Project #19PW09

CITY OF ROSEBURG
Public Works Department
Nikki Messenger, P.E. – DIRECTOR
Public Works Department

NOTE:
THIS SHEET IS COLOR-CODED
IT MUST BE PRINTED IN COLOR

AS-BUILT

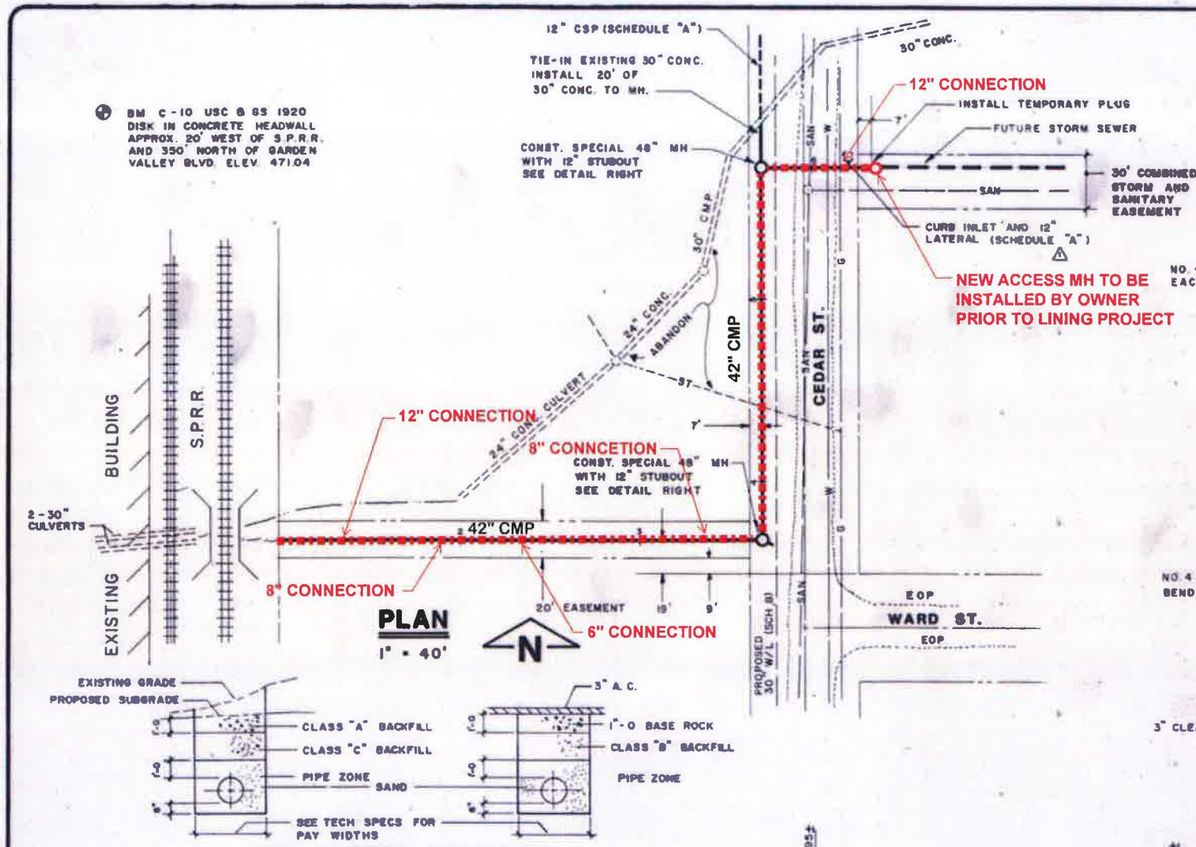

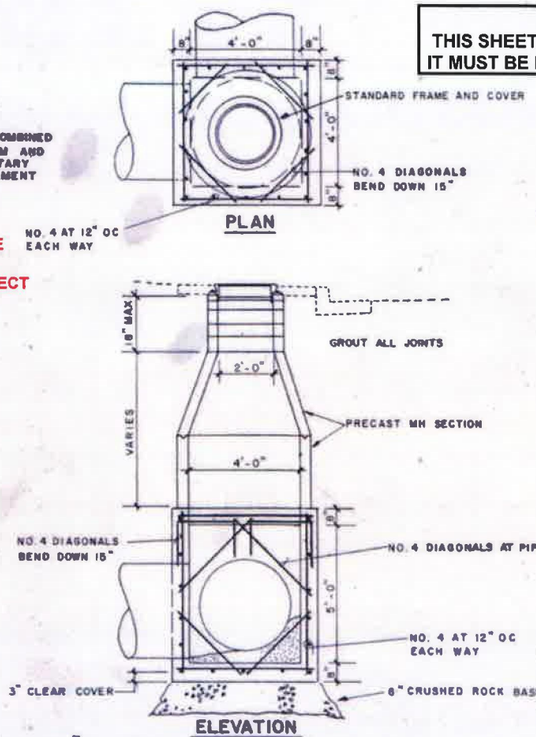

SPECIAL 48" MH DETAIL

N.T.S.

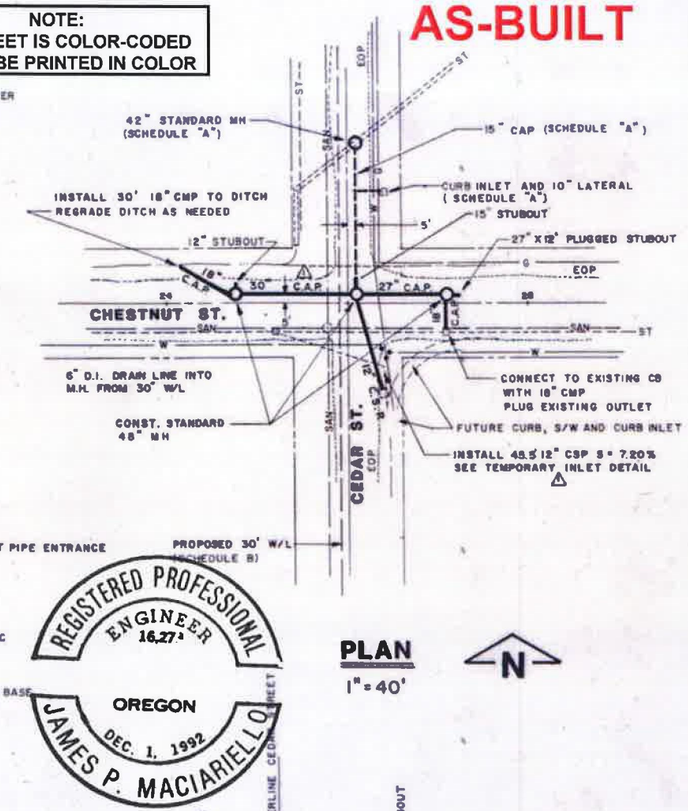

REGISTERED PROFESSIONAL ENGINEER 16,273 OREGON DEC. 1, 1992 JAMES P. MACIARIELLO

TYP. TRENCH SECTIONS

N.T.S.

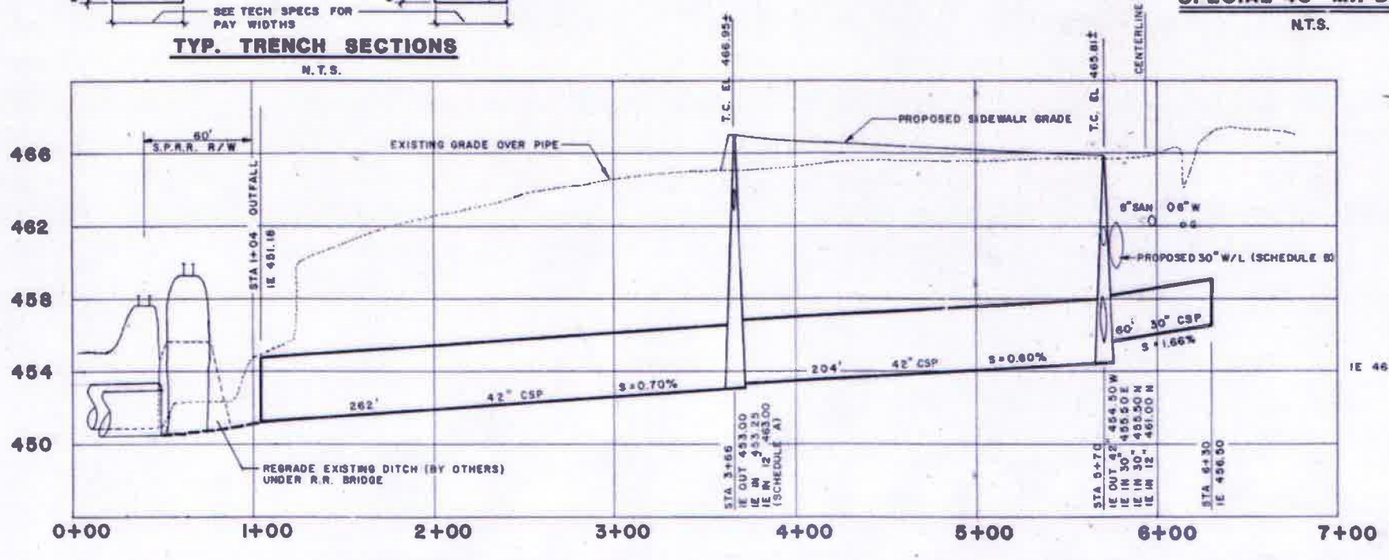

PROFILE

1"=4' VERT 1"=40' HORIZ

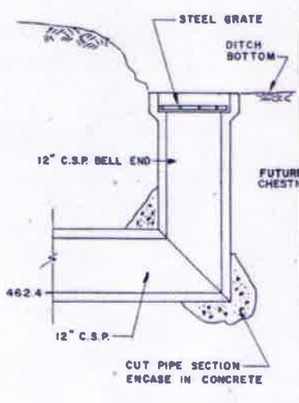

TEMPORARY INLET DETAIL

N.T.S.

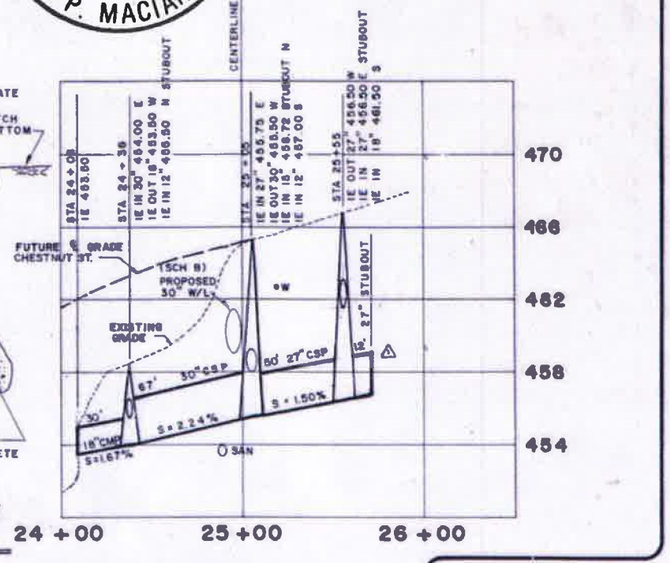

PROFILE

1"=4' VERT 1"=40' HORIZ

DATE	NO.	REVISION	BY
DEC. 88	1	DRAWING OF RECORD	F.Z.

DES. JDE
DWN. JDE
CK. DAL
FILE NO. 948.01
SCALE: AS SHOWN
DATE: FEB 88
APPROVED:

PROJECT: CITY OF ROSEBURG
CEDAR STREET IMPROVEMENTS

SHEET TITLE: SCHEDULE C
CEDAR STREET STORM SEWERS

LEE ENGINEERING, INC.
CONSULTING ENGINEERS
OREGON CITY, OREGON

FILE NO. 948.01
SHEET NO. 8/8

5-140

THIS PAGE

INTENTIONALLY

LEFT BLANK

2019 STORM CIPP
HICKORY ST & RIVERRIDGE AVE

GENERAL NOTES

1. CONTRACTOR IS RESPONSIBLE FOR ALL BYPASS PUMPING IF FLOWS ARE PRESENT.
2. CIPP INSTALLATION SHALL UTILIZE WATER/STEAM CURE OR UV CURE.
3. CONTRACTOR SHALL BE RESPONSIBLE FOR ALL TRAFFIC CONTROL MEASURES REQUIRED TO INSTALL CIPP. TRAFFIC CONTROL PLANS SHALL COMPLY WITH MUTCD AND BE SUBMITTED TO CITY FOR APPROVAL PRIOR TO START OF WORK. TRAFFIC MAY BE RESTRICTED TO ONE LANE WHEN NECESSARY, WITH APPROVED TRAFFIC CONTROL, AND ALL WORK CAN BE COMPLETED DURING DAYTIME HOURS.

SITE INFORMATION

1. PROJECT LENGTH 1150', STA 0+50 TO 12+00
2. 1150 LF OF 48" DIAMETER PIPE
3. EXISTING CONNECTIONS, 1-12"

PROJECT #19PW09

SHEET INDEX

SHEET 1: COVER / DETAILS
SHEET 2: AS-BUILT COVER
SHEET 3: AS-BUILT PLAN & PROFILE
SHEET 4: AS-BUILT PLAN & PROFILE
SHEET 5: AS-BUILT PLAN & PROFILE
SHEET 6: AS-BUILT DETAILS

PROJECT LOCATION

VICINITY MAP
NOT TO SCALE

REGISTERED PROFESSIONAL ENGINEER
16,271
OREGON
DEC. 1, 1992
JAMES P. MACIARIELLO
12/31/2020

DESIGN:
DRAWN: RGH
SCALE: N/A
SHEETS: 1 OF 6
DATE: 3/19/2019
REVISIONS
1.
2.
3.
4.

HICKORY ST &
RIVERRIDGE AVE
Project #19PW09

CITY OF ROSEBURG
Public Works Department
Nikki Messenger, P.E. - DIRECTOR
Public Works Department

AS-BUILT

HICKORY STREET
STORM OUTFALL
PROJECT NO. 88 - 513

CITY OF ROSEBURG
DOUGLAS COUNTY, OREGON
APRIL 1991

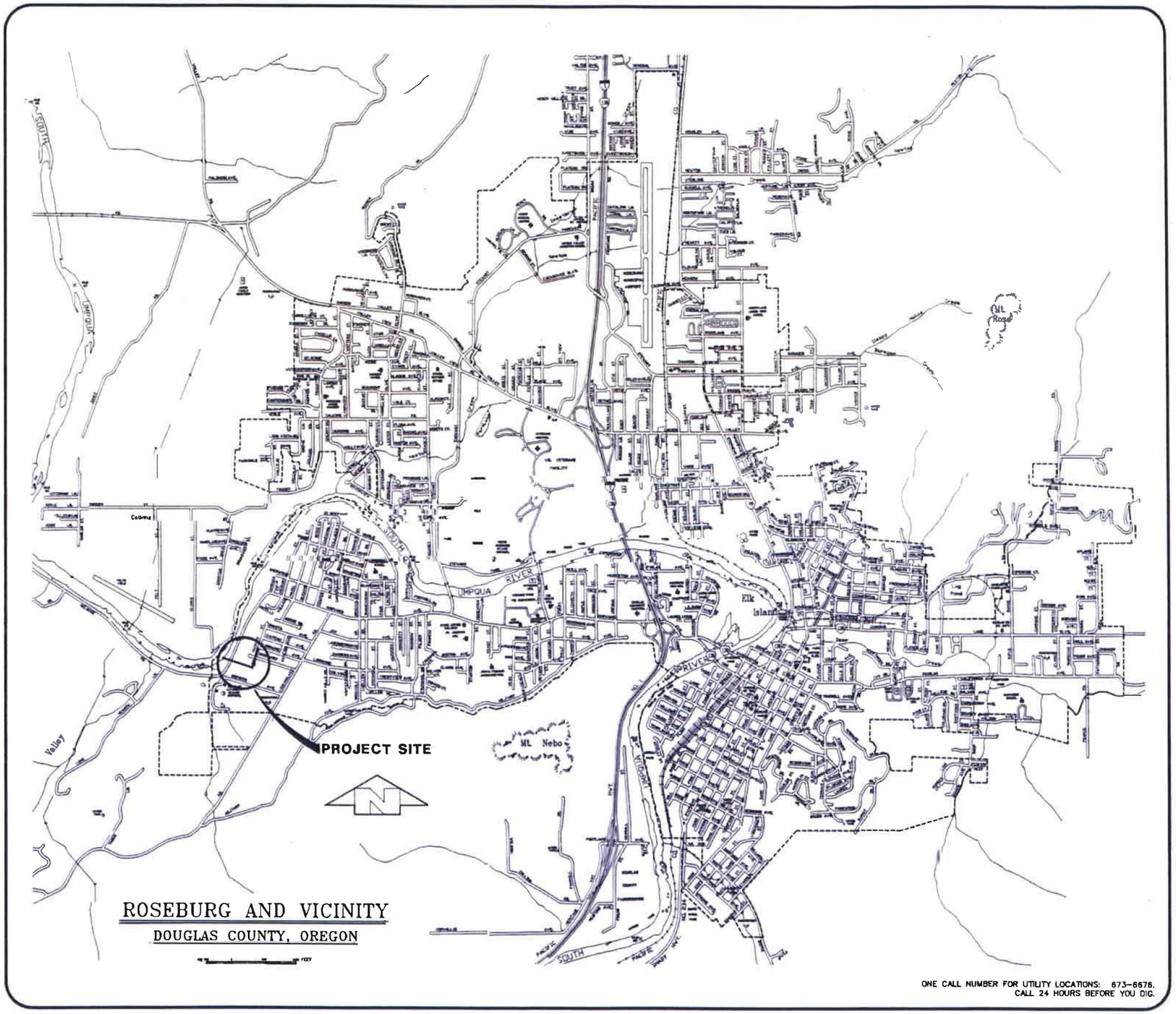

SHEET INDEX

SHT. NO.	DESCRIPTION	FILE NO.
1	VICINITY MAP AND TITLE SHEET	1027.10
2	PLAN AND PROFILE STA 0+50 TO STA 4+50	1027.06
3	PLAN AND PROFILE STA 4+50 TO STA 8+53	1027.07
4	PLAN AND PROFILE STA 8+53 TO STA 12+00.04	1027.08
5	NORMANDY COURT PROFILE AND MISC. DETAILS	1027.09

PREPARED BY:
LEE ENGINEERING, INC.
CONSULTING ENGINEERS
OREGON CITY, OREGON
(503) 655 - 1342

10-91 DRAWING OF RECORD FZ

17-143

NOTE:
THIS SHEET IS COLOR-CODED
IT MUST BE PRINTED IN COLOR

AS-BUILT

ELEVATION DATUM

CITY OF ROSEBURG BRASS CAP STAMPED 10-2
CORNER OF W SHASTA AVE. AND W AVALON ST.
ELEVATION 434.44

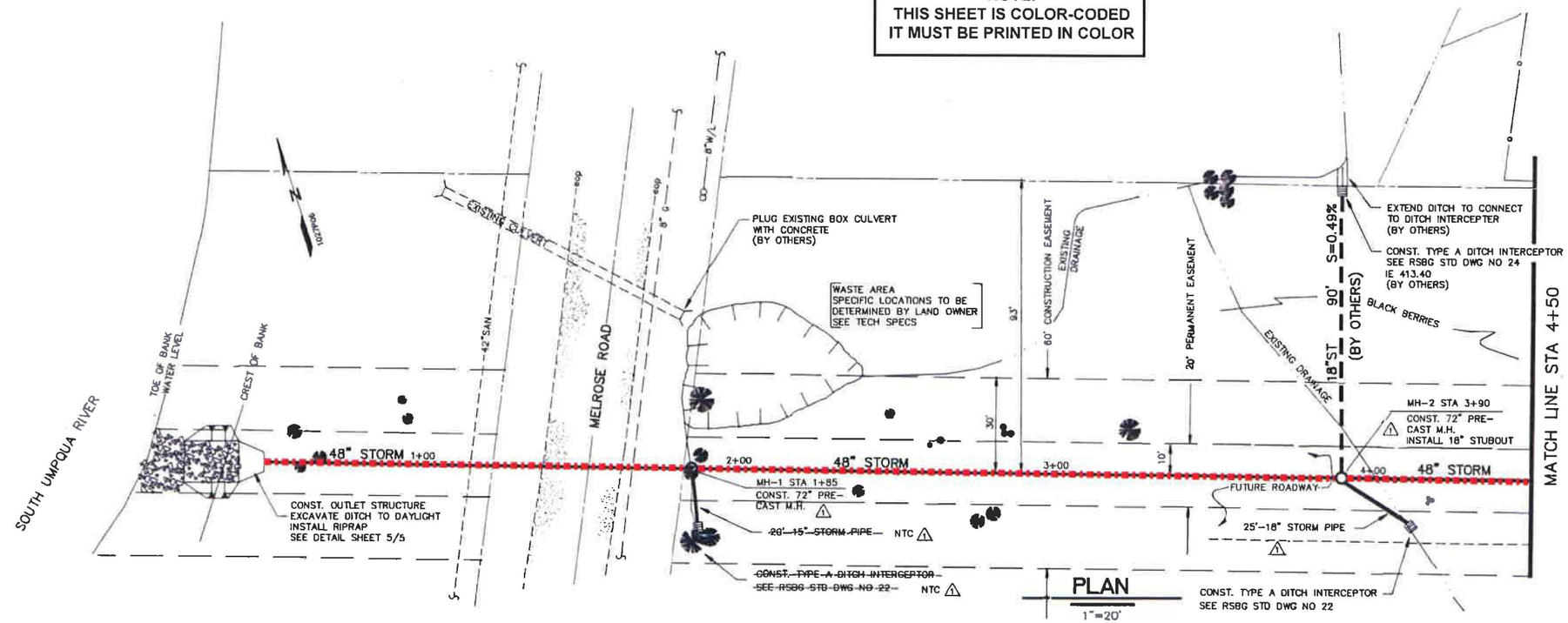

PLAN
1"=20'

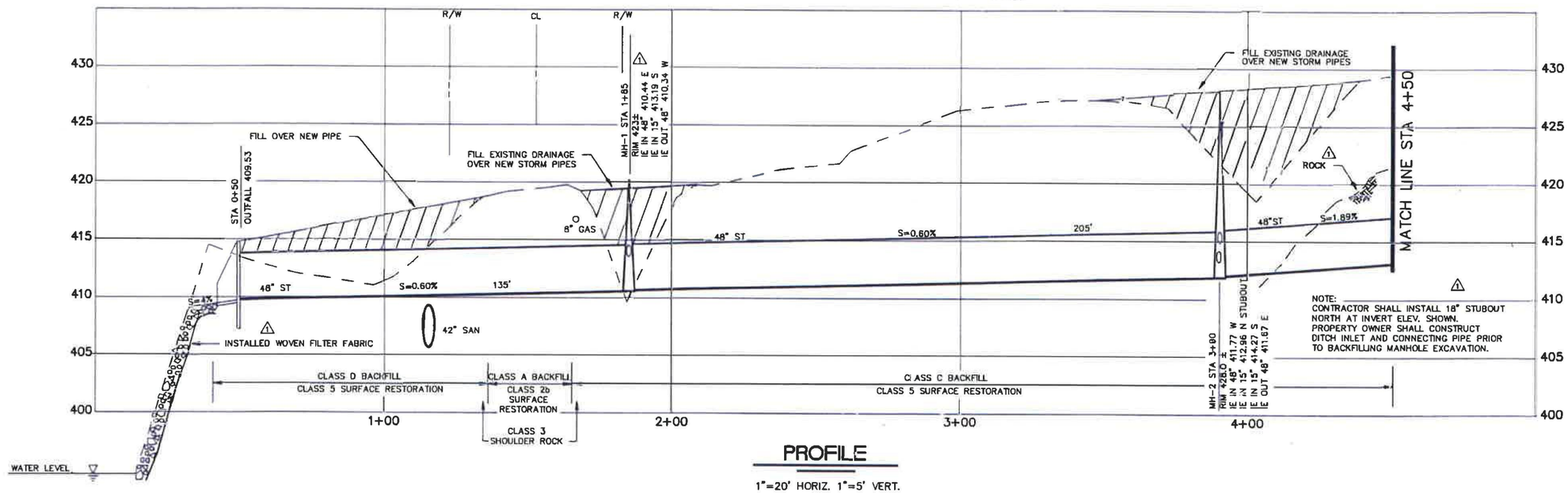

PROFILE
1"=20' HORIZ. 1"=5' VERT.

REGISTERED PROFESSIONAL ENGINEER 16,27.8 OREGON DEC. 1, 1992 JAMES P. MACIARIELLO
12/31/2020

DATE	NO.	REVISION	BY
10/91	1	DRAWING OF RECORD	FZ

DES. J D E
DWN. J D E
CK. D A L
FILE NO. 1027.06
SCALE AS SHOWN
DATE APRIL 1991
APPROVED

PROJECT: CITY OF ROSEBURG
HICKORY STREET STORM OUTFALL
PROJECT NO. 88 - 513

SHEET TITLE: PLAN AND PROFILE
STA 0+50 TO STA 4+50

LEE ENGINEERING, INC.
CONSULTING ENGINEERS
OREGON CITY, OREGON

FILE NO. 1027.06
SHEET NO. 2 / 5

REGISTERED PROFESSIONAL ENGINEER 14,144 OREGON JULY 28, 1989 JOSEPH D. EISEN

17-144

NOTE:
THIS SHEET IS COLOR-CODED
IT MUST BE PRINTED IN COLOR

AS-BUILT

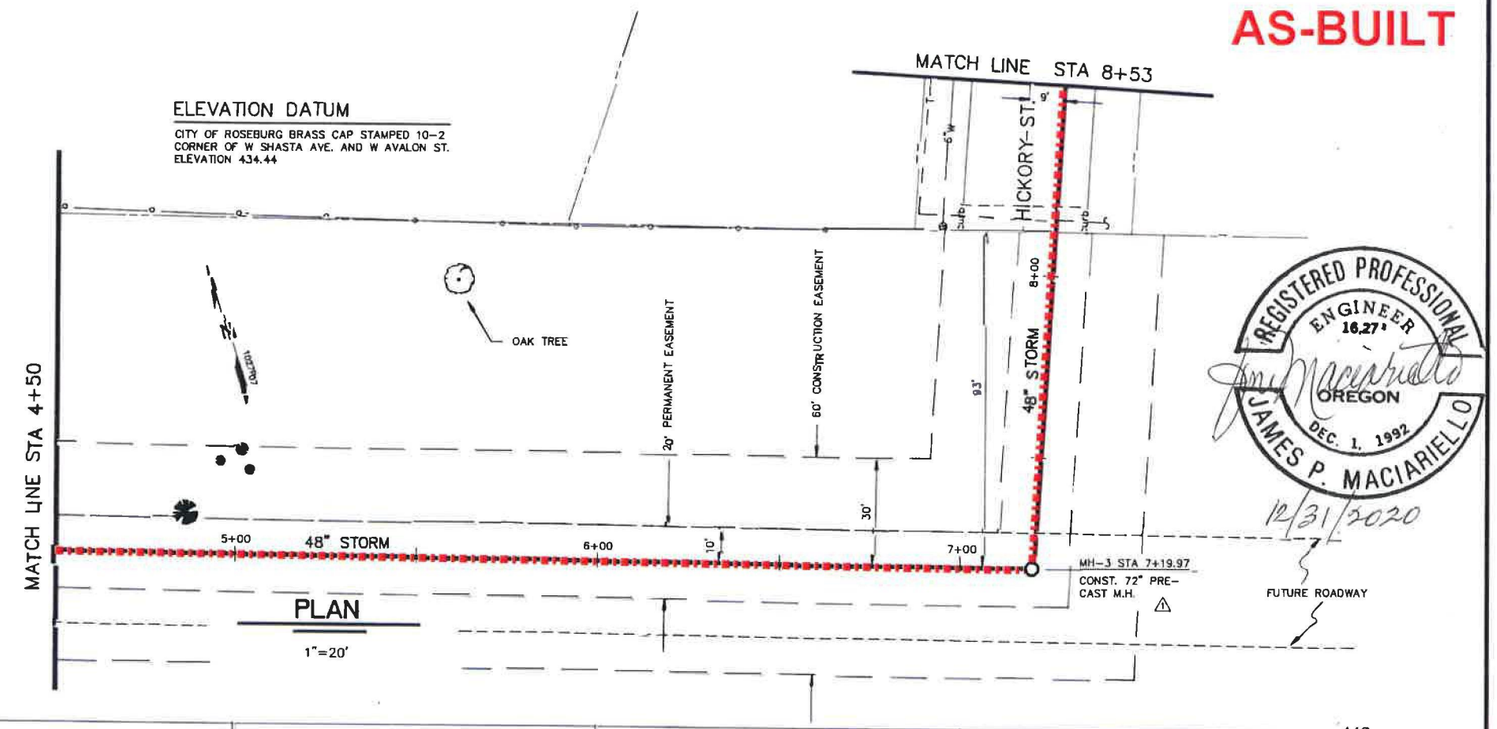

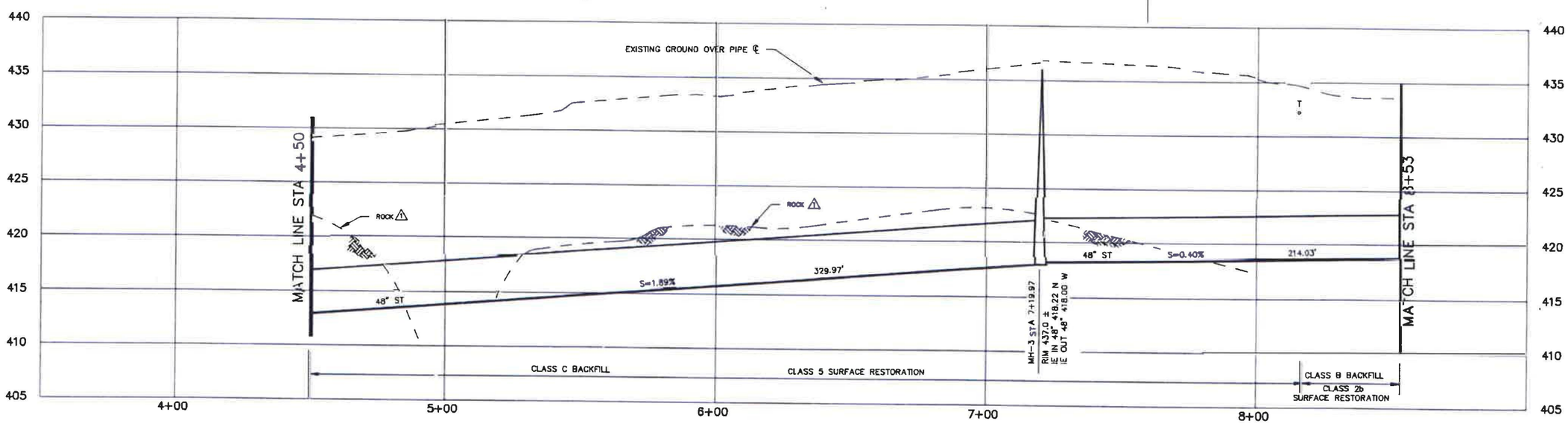

PROFILE
1"=20' HORIZ. 1"=5' VERT.

DATE	NO.	REVISION	BY	DES.	FILE NO.	
10/91	1	DRAWING OF RECORD	FZ	J D E	1027.07	
				DRN. J D E	SCALE: AS SHOWN	DATE: APRIL 1991
				CK. D A L	APPROVED	

PROJECT: CITY OF ROSEBURG
HICKORY STREET STORM OUTFALL
PROJECT NO. 88 - 513

SHEET TITLE: PLAN AND PROFILE
STA 4+50 TO STA 8+53

LEE ENGINEERING, INC.
CONSULTING ENGINEERS
OREGON CITY, OREGON

FILE NO. 1027.07
SHEET NO. 3 / 5

REGISTERED PROFESSIONAL ENGINEER 14,444 OREGON JULY 26, 1989 JOSEPH D. ESKEW

17-145

AS-BUILT

NOTE:
THIS SHEET IS COLOR CODED
IT MUST BE PRINTED IN COLOR

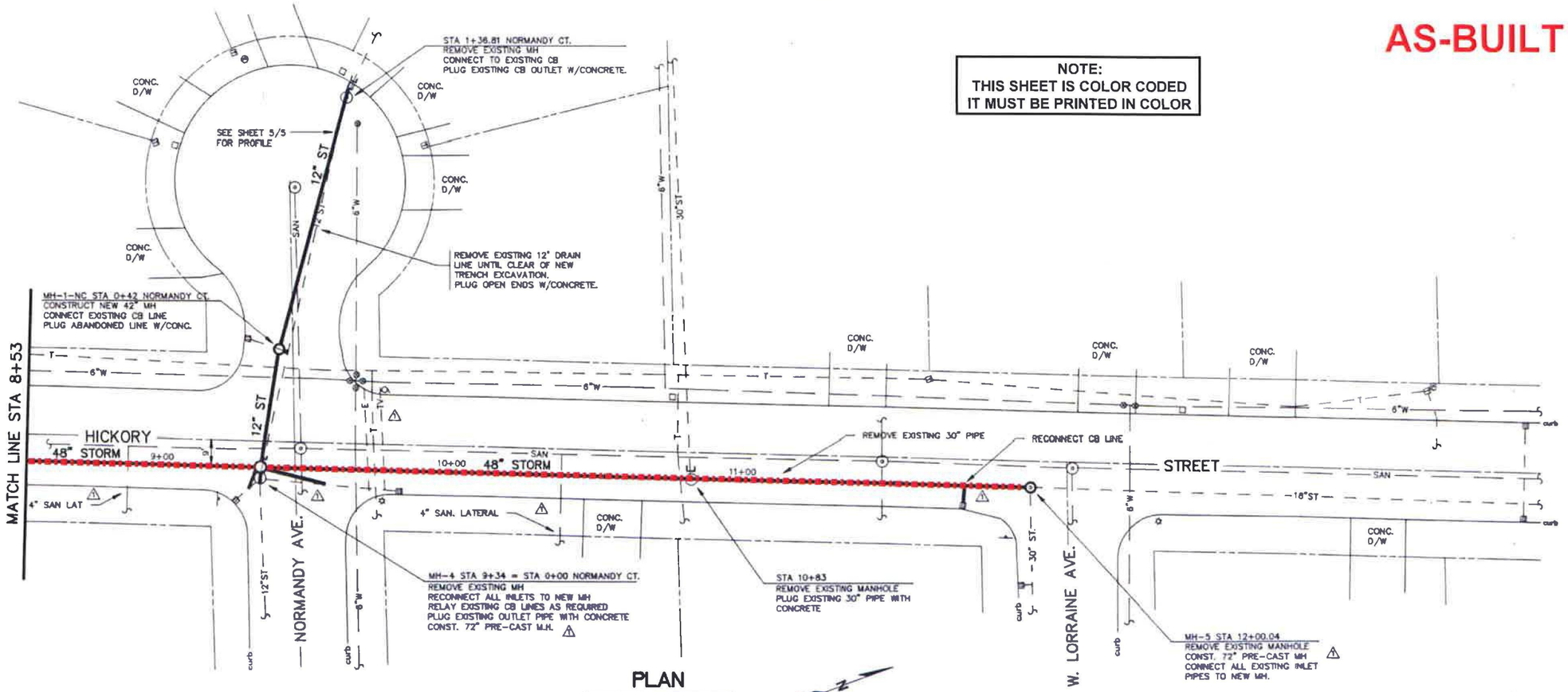

PLAN

1"=20'

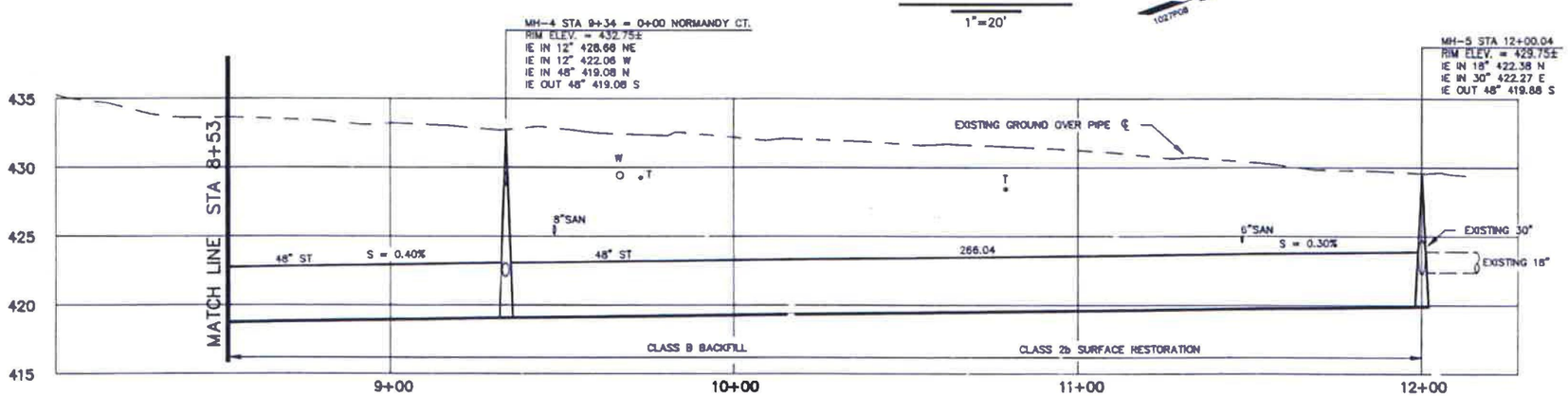

PROFILE

1"=20' HORIZ. 1"=5' VERT.

LEGEND

- EXISTING CATCH BASIN
- EXISTING WATER VALVE
- EXISTING MANHOLE
- EXISTING WATER METER
- EXISTING TELEPHONE BOX
- EXISTING ELECTRIC BOX
- EXISTING FIRE HYDRANT
- EXISTING SIGN
- EXISTING LIGHT POLE
- PROPOSED MANHOLE
- PROPOSED STORM LINE
- CENTERLINE
- PROPERTY LINE
- UTILITY LINE
- EXISTING FENCE

REGISTERED PROFESSIONAL ENGINEER 16,277 OREGON DEC. 1, 1992 JAMES P. MACIARIELLO

12/31/2020

DATE	NO.	REVISION	BY
10/91	1	DRAWING OF RECORD	FZ

DES. J D E
DWN. J D E
CK. D A L
FILE NO. 1027.08
SCALE: AS SHOWN
DATE: APRIL 1990
APPROVED

PROJECT: CITY OF ROSEBURG
HICKORY STREET STORM OUTFALL
PROJECT NO. 88 - 513

SHEET TITLE: PLAN AND PROFILE
STA 8+53 TO STA 12+00.04

LEE ENGINEERING, INC.
CONSULTING ENGINEERS
OREGON CITY, OREGON

FILE NO. 1027.08
SHEET NO. 4 / 5

REGISTERED PROFESSIONAL ENGINEER 14,444 OREGON JULY 29, 1980 JOSEPH D. ESKEW

17-146

AS-BUILT

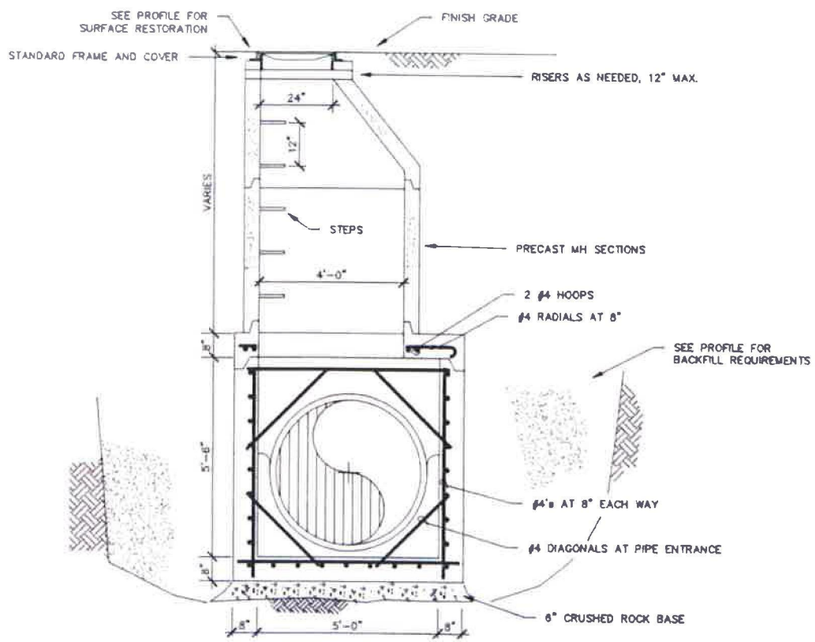

NOTE: CONTRACTOR MAY SUBSTITUTE A 72" PRECAST MANHOLE BASE IN LIEU OF THE CAST IN PLACE BASE DETAILED.

SPECIAL 60" MANHOLE DETAIL

N. T. S.

CONSTRUCTION NOTES

1. UTILITY LOCATIONS ARE APPROXIMATE ONLY. CONTRACTOR IS RESPONSIBLE FOR FIELD VERIFICATION.
2. ALL ASPHALTIC CONCRETE SURFACES SHALL BE SAWCUT PER CITY OF ROSEBURG STANDARDS.
3. CONTRACTOR IS RESPONSIBLE FOR REMOVING AND DISPOSING OF EXISTING PIPE, STRUCTURES AND ORGANIC MATERIAL OFF SITE AT AN APPROPRIATE DISPOSAL SITE
4. OWNER WILL FURNISH SURVEYING AS REQUIRED FOR NEW STORM SEWER.
5. BACKFILL SHALL BE AS INDICATED ON THE PROFILE.
6. USE OF SHORING AND OTHER SAFETY FACILITIES SHALL BE THE RESPONSIBILITY OF THE CONTRACTOR. ANY OBVIOUS UNSAFE PRACTICES WILL BE REPORTED TO THE APPROPRIATE AUTHORITIES.
7. ALL EXISTING FACILITIES DAMAGED OR REMOVED SHALL BE REPLACED IMMEDIATLY ALONG WITH NOTIFICATION OF THE APPROPRIATE FACILITY OWNER.

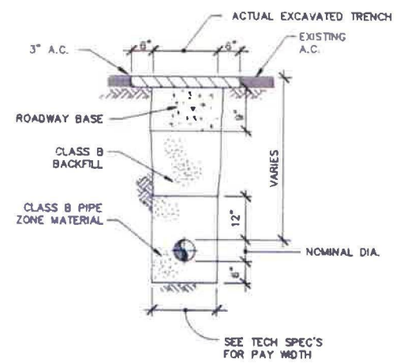

TYP. TRENCH SECTION IN PAVED AREAS CLASS 2b SURFACE RESTORATION

N. T. S.

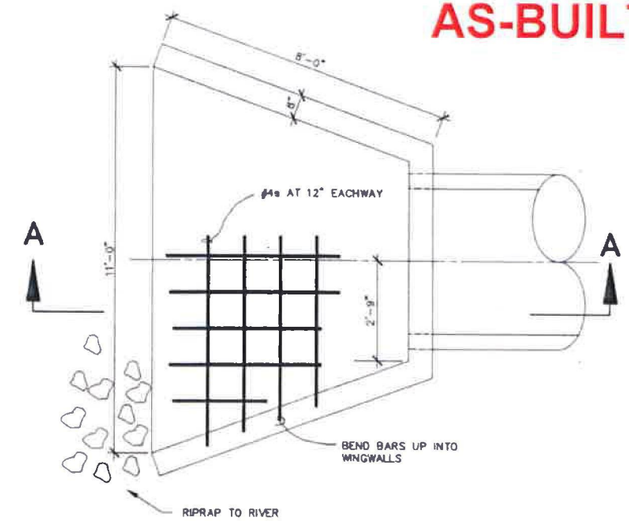

OUTFALL STRUCTURE PLAN

1/2" = 1'

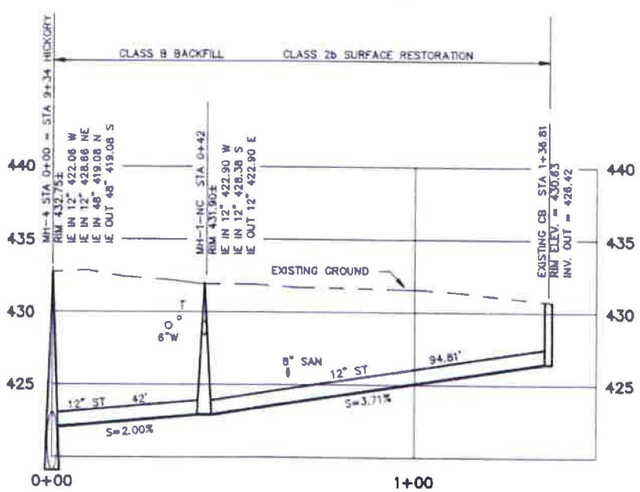

NORMANDY COURT PROFILE

1"=20' HORIZ. 1"=5' VERT.

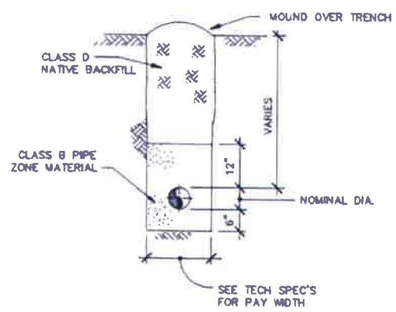

TYP. TRENCH SECTION WITH CLASS D NATIVE BACKFILL

N. T. S.

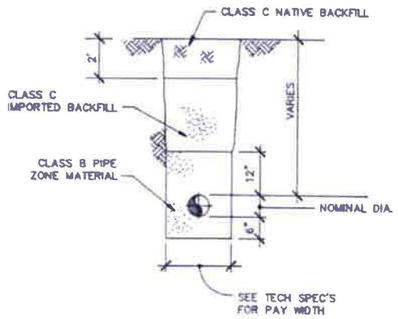

TYP. TRENCH SECTION WITH CLASS C IMPORTED BACKFILL

N. T. S.

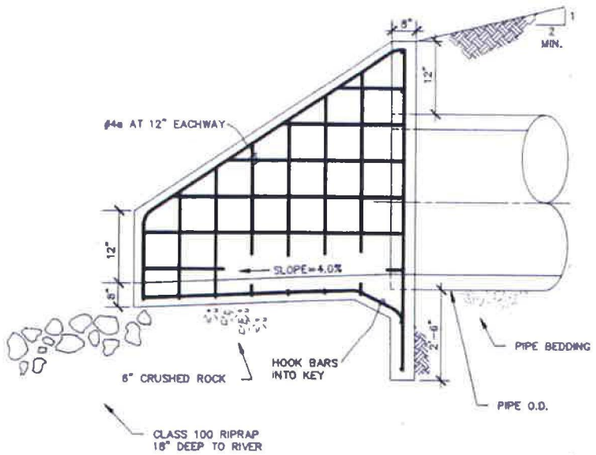

OUTFALL STRUCTURE SECTION A-A

1/2" = 1'

DATE	NO.	REVISION	BY	DES. J D E	FILE NO. 1027.09
10/91	1	DRAWING OF RECORD	FZ	DRW. J D E	SCALE: AS SHOWN / DATE: APRIL 1990
				CK. D A L	APPROVED: David A. Lee

PROJECT: CITY OF ROSEBURG
HICKORY STREET STORM OUTFALL
PROJECT NO. 88 - 513

SHEET TITLE: NORMANDY COURT PROFILE AND MISC. DETAILS

LEE ENGINEERING, INC.
CONSULTING ENGINEERS
OREGON CITY, OREGON

FILE NO. 1027.09
SHEET NO. 5 / 5

REGISTERED PROFESSIONAL ENGINEER 14444 OREGON JULY 26, 1990 JOSEPH D. ESKEW

17-147

THIS PAGE

INTENTIONALLY

LEFT BLANK

2019 STORM CIPP
LORRAINE AVE

GENERAL NOTES

1. CONTRACTOR IS RESPONSIBLE FOR ALL BYPASS PUMPING IF FLOWS ARE PRESENT.
2. CIPP INSTALLATION SHALL UTILIZE WATER/STEAM CURE OR UV CURE.
3. CONTRACTOR SHALL BE RESPONSIBLE FOR ALL TRAFFIC CONTROL MEASURES REQUIRED TO INSTALL CIPP. TRAFFIC CONTROL PLANS SHALL COMPLY WITH MUTCD AND BE SUBMITTED TO CITY FOR APPROVAL PRIOR TO START OF WORK. TRAFFIC MAY BE RESTRICTED TO ONE LANE WHEN NECESSARY, WITH APPROVED TRAFFIC CONTROL, AND ALL WORK CAN BE COMPLETED DURING DAYTIME HOURS.

SITE INFORMATION

1. PROJECT FROM STA 0+90 TO 6+59
2. 569 LF OF 24" DIAMETER PIPE
3. EXISTING CONNECTIONS, 1–6" DIAMETER
   1–8" DIAMETER
   1–12" DIAMETER
   2–12"X12" SQUARE

SHEET INDEX

SHEET 1: COVER / DETAILS
SHEET 2: AS-BUILT PLAN & PROFILE

PROJECT #19PW09

PROJECT LOCATION

VICINITY MAP
NOT TO SCALE

REGISTERED PROFESSIONAL ENGINEER 16,271 OREGON DEC. 1, 1992 JAMES P. MACIARIELLO
12/31/2020

DESIGN:
DRAWN: RGH
SCALE: N/A
SHEET: 1 OF 2

DATE: 3/19/2019
REVISIONS
1.
2.
3.
4.

LORRAINE AVE
Project #19PW09

CITY OF ROSEBURG
Public Works Department
Nikki Messenger, P.E. – DIRECTOR
Public Works Department

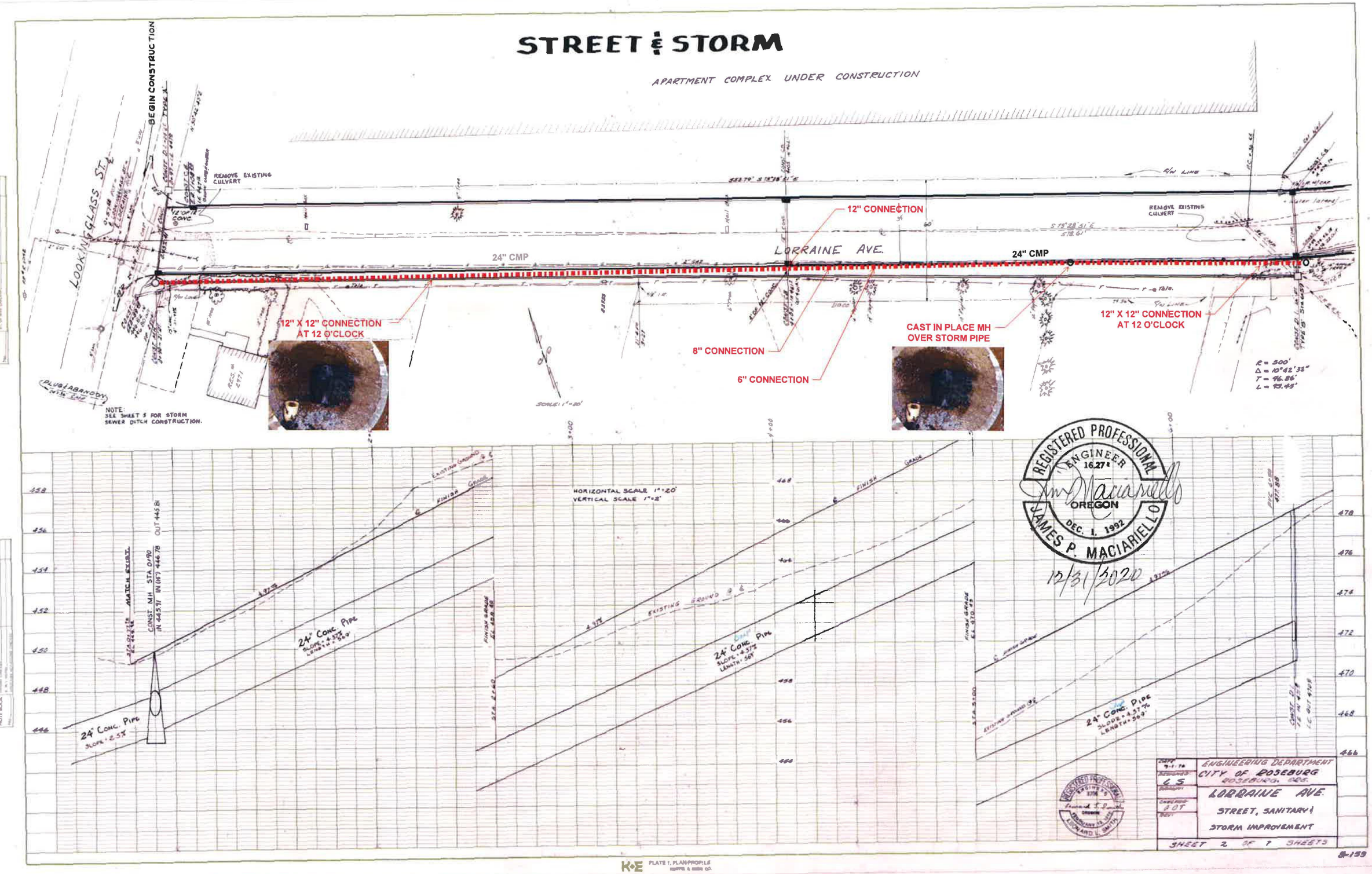
STREET & STORM
APARTMENT COMPLEX UNDER CONSTRUCTION
BEGIN CONSTRUCTION
LOOKING GLASS ST.
REMOVE EXISTING CULVERT
12" CONNECTION
LORRAINE AVE.
24" CMP
24" CMP
12" X 12" CONNECTION AT 12 O'CLOCK
8" CONNECTION
6" CONNECTION
CAST IN PLACE MH OVER STORM PIPE
12" X 12" CONNECTION AT 12 O'CLOCK
NOTE: SEE SHEET 5 FOR STORM SEWER DITCH CONSTRUCTION.
R = 500'
Δ = 10°42'32"
T = 46.86'
L = 93.45'
HORIZONTAL SCALE 1"=20'
VERTICAL SCALE 1"=2'
24" CONC. PIPE
24" CONC. PIPE
24" CONC. PIPE
24" CONC. PIPE
EXISTING GROUND
FINISH GRADE
REGISTERED PROFESSIONAL ENGINEER
16,278
OREGON
DEC. 1, 1992
JAMES P. MACIARIELLO
12/31/2020
ENGINEERING DEPARTMENT
CITY OF ROSEBURG
ROSEBURG, ORE.
LORRAINE AVE.
STREET, SANITARY & STORM IMPROVEMENT
SHEET 2 OF 7 SHEETS
PLAN
PROFILE
K+E PLATE 1, PLAN-PROFILE

THIS PAGE

INTENTIONALLY

LEFT BLANK

2019 STORM CIPP
WILLOW ST & OAKLAND AVE

GENERAL NOTES

1. CONTRACTOR IS RESPONSIBLE FOR ALL BYPASS PUMPING IF FLOWS ARE PRESENT.
2. CIPP INSTALLATION SHALL UTILIZE WATER/STEAM CURE OR UV CURE.
3. CONTRACTOR SHALL BE RESPONSIBLE FOR ALL TRAFFIC CONTROL MEASURES REQUIRED TO INSTALL CIPP. TRAFFIC CONTROL PLANS SHALL COMPLY WITH MUTCD AND BE SUBMITTED TO CITY FOR APPROVAL PRIOR TO START OF WORK. TRAFFIC MAY BE RESTRICTED TO ONE LANE WHEN NECESSARY, WITH APPROVED TRAFFIC CONTROL, AND ALL WORK CAN BE COMPLETED DURING DAYTIME HOURS.

SITE INFORMATION

1. PROJECT FROM STA 0+00 TO 5+35
2. 535 LF OF 48" DIAMETER PIPE
3. EXISTING CONNECTIONS, NONE

SHEET INDEX

SHEET 1: COVER / DETAILS
SHEET 2: AS-BUILT PLAN & PROFILE

PROJECT #19PW09

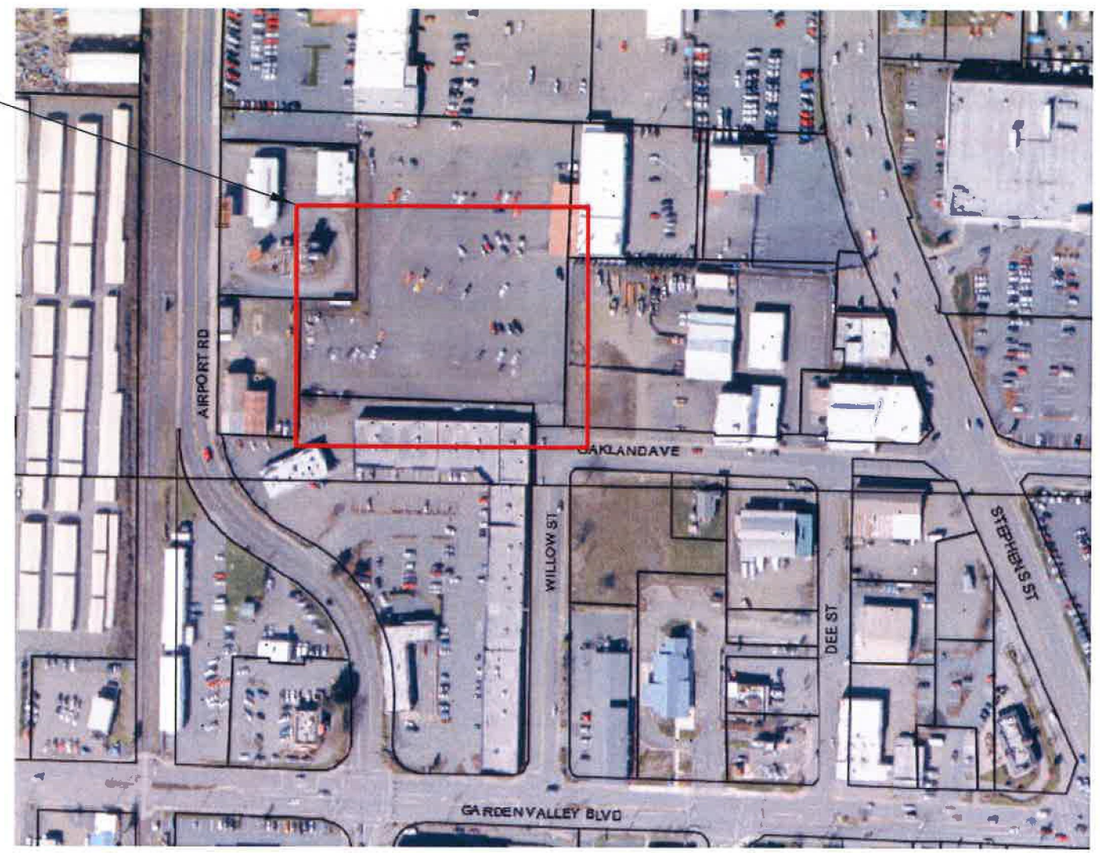

VICINITY MAP
NOT TO SCALE

REGISTERED PROFESSIONAL ENGINEER 16.27 OREGON DEC. 1, 1992 JAMES P. MACIARIELLO
12/31/2020

DESIGN:
DRAWN: RGH
SCALE: N/A
SHEET: 1 OF 2
DATE: 3/19/2019
REVISIONS
1.
2.
3.
4.

WILLOW ST & OAKLAND AVE
Project #19PW09

CITY OF ROSEBURG
Public Works Department
Nikki Messenger, P.E. – DIRECTOR
Public Works Department

AS-BUILT

NOTE:
THIS SHEET IS COLOR-CODED
IT MUST BE PRINTED IN COLOR

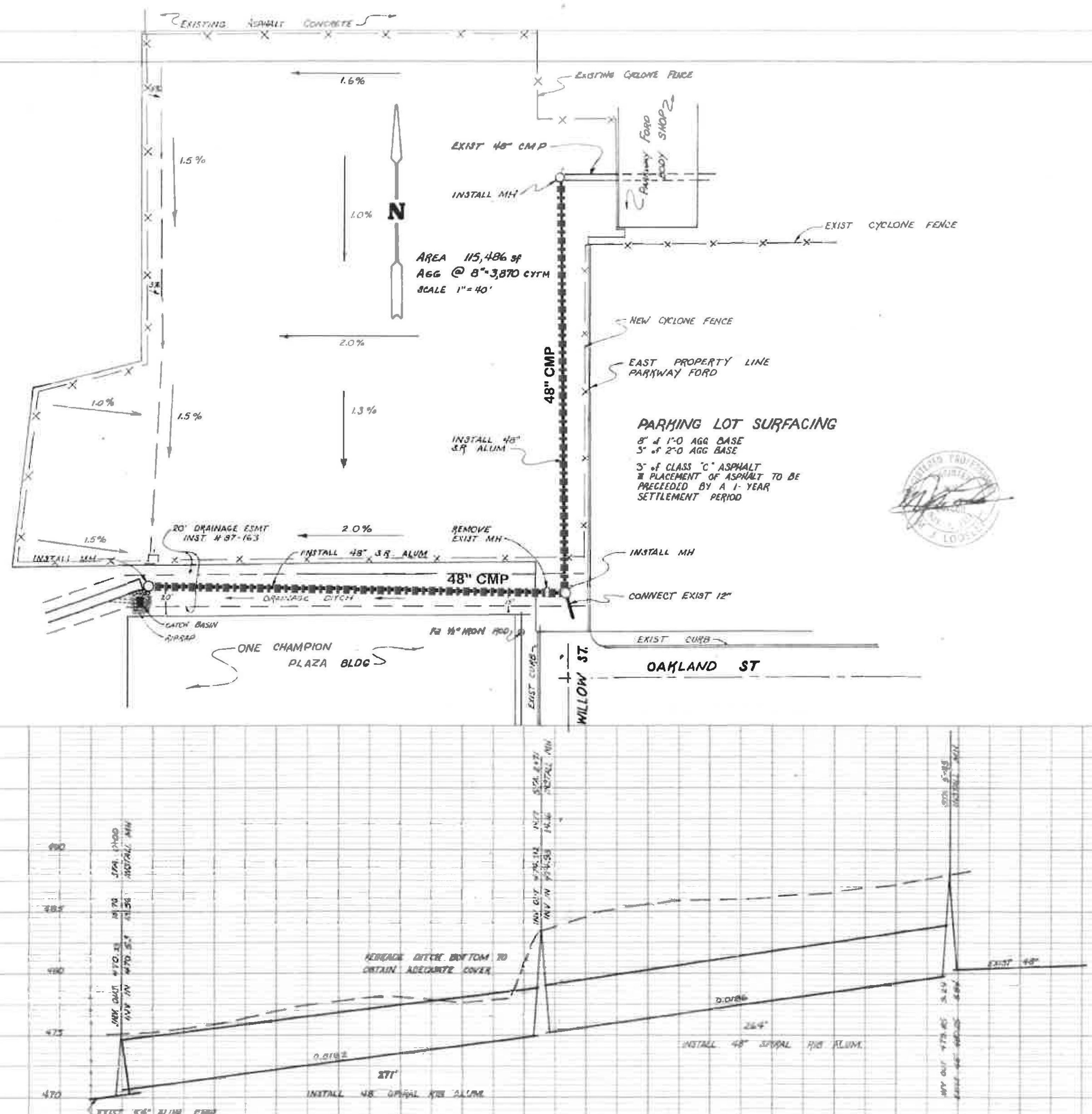

RECEIVED
FEB 16 1995
Public Works Dept
Roseburg, Oregon

REGISTERED PROFESSIONAL ENGINEER 16,274
OREGON
DEC. 1, 1992
JAMES P. MACIARIELLO

12/31/2020

PARKWAY FORD 48" STORM SEWER	
DESIGNED BY Roseburg Paving Company	
DRAWN BY JMO	DATE: MAY 31, 1994
SCALE: HOR. 1" = 40' VERT. 1" = 5'	
REVISED AS BUILT JANUARY 12, 1995	